Church Services

BIBLE BAPTIST CHURCH
Sunday School - 10 a.m.
Morning Worship - 11 a.m.
Youth Meeting - 6:45 p.m.
Choir Practice - 8 p.m.
Evening Service - 7:30 p.m.
WEDNESDAY -
Prayer Meeting - 7:30 p.m.

MEMORIAL METHODIST
Virginia Avenue & Court Streets
Rev. Alfred Eastman, Pastor
Church School - 10:00 a.m.
G. S. Supt. - Ben Wheeler
Worship - 11:00 a.m.
Methodist Youth Fellowship - 6:15 p.m.
Worship - 7:00 p.m.
SUNDAY -
Sanctuary Choir - 7:45 p.m.

PROVIDENCE BAPTIST
Red House, Va.
Sunday School - 10 a.m.
Preaching -11a.m. - 2nd Sunday
7:30 p.m. - 4th Sunday

APPOX. PENTECOSTAL HOLINESS CHURCH
Sunday School - 10 a.m.
Sunday Worship - 11 a.m.
Youth Service - 6:30 p.m.
Evangelistic Service - 7:30 p.m.
Wednesday Night Prayer Meeting - 7:30 p.m.

REEDY SPRINGS
Sunday School - 10 a.m.
Preaching -
11 a.m. - 1st Sunday
7:30 p.m. - 3rd Sunday

NEW HOPE BAPTIST
Rev. Leryl B. Holliday, Pastor
Vera, Virginia
ORDER OF SERVICES
Sunday School - 10 a.m.
Morning Worship - 11 a.m.
1st and 3rd Sunday -
Mission Friends and Girls in Action - 6:30 p.m.
2nd and 4th Sunday -
Children's and Junior Choirs - 6:30 p.m.
PRAYER SERVICE - Each Wednesday evening at 7:30 p.m.

SALEM UNITED METHODIST
Spout Spring, Va.
Rev. David Boger, Minister
Mr. Douglas Franklin, Lay Assistant
1st and 3rd Sundays:
Morning Worship - 9:45 a.m.
Sunday School - 11 a.m.
2nd & 4th Sundays:
Sunday School - 10 a.m.
Morning Worship - 11 a.m.
WED. Prayer Meeting - 7:30 p.m. at Parsonage

SPOUT SPRING BAPTIST CHURCH
Rev. L. L. Schwemer, Pastor
Sunday School - 10:00 a.m.
Morning Worship 11 a.m.
Training Union 7 p.m.
Evening Worship 7:45 p.m.
Prayer Meeting Wednesday 7:30 p.m.
Choir Practice Wednesday 8 p.m.

LIBERTY BAPTIST
Dr. Thomas Lea, Pastor
Appomattox, Virginia
ORDER OF SERVICES
SUNDAY -
Sunday School - 9:45 a.m.
Morning Worship - 11 a.m.
Training Union - 6:30 p.m.
Evening Worship - 7:30 p.m.
WEDNESDAY -
Prayer Meeting - 7:30 p.m.

APPOMATTOX UNITED METHODIST CHARGE
Johnnie Elliott, Minister
Rt. 4, Box 221, Appomattox, Va.
Phone 352-7383
BETHEL UNITED METHODIST
Lay Leader -Russell Moore
Church School Supt - Wilson Garrett
2nd and 4th Sundays -
Morning Worship - 10 a.m.
Church School(Every Sunday) 11 a.m.
2nd and 4th Sundays
U.M.Y.F. meets at the church at 7 p.m.
W.S.C.S. - meets the Tuesday after the 3rd Sunday - 7:30 p.m.
MT. COMFORT UNITED METHODIST CHURCH
Lay Leader - Lewis Moore
Church School Supt. - O. W. Martin, Jr.
1st and 3rd Sunday -
Morning Worship - 11 a.m.
Church School (Each Sunday)- 10 a.m.
U.M.Y.F. - Meets each Sunday - 7 p.m.
W.S.C.S - Meets Thurs. after the 1st Sunday at 7:30 p.m.
TRINITY UNITED METHODIST CHURCH
Charge Lay Leader - David Martin
Church School Supt.- R. B. Martin
1st Sunday -
Morning Worship -10 a.m.
Church School - 11 a.m.
2nd and 4th Sunday -
Morning Worship - 11 a.m.
Church School - 10 a.m.
3rd and 5th Sundays
EVERGREEN UNITED METHODIST CHURCH
1st Sunday -
Sunday School - 10 a.m.
2nd Sunday -
Sunday School - 10 a.m.
Morning Worship - 11 a.m.
FIRST BAPTIST CHURCH
Rev. Jonnie Murray, Pastor
Appomattox, Virginia
ORDER OF SERVICES
SUNDAY -
Morning Worship - 9:45 a.m.
Church School - 11 a.m.
Training Union - 6:30 p.m.
Evening Worship - 7:30 p.m.
WEDNESDAY -
Prayer Meeting - 7:30 p.m.

ST. ANNE'S EPISCOPAL
Oakleigh Avenue
Rev. Claude M. Latta, Vicar
Sixth Sunday after the Epiphany
9:00 Morning Prayer & Sermon
Nursery and Church School
7:30 Vestry at Vicarage
Shrove Tuesday
6:30 Pancake Supper at Mrs. Wallis's
Ash Wednesday
7:30 Holy Communion

ELON BAPTIST CHURCH
Pamplin, Virginia
John P. Campbell, Pastor
Services:
Sunday 9:45 Sunday School
11:00 Morning Worship
6:00 Youth Choir Practice
7:00 Church Training Hour
WEDNESDAY
7:00 Prayer Meeting
8:00 Choir Practice

CENTENARY UNITED METHODIST CHURCH
Madisonville, Va.
1st Sunday -
Morning Worship - 9:45 a.m.
Sunday School - 11 a.m.
2nd Sunday -
Sunday School - 10 a.m.
3rd Sunday -
Sunday School - 10 a.m.
Morning Worship - 11 a.m.
4th Sunday -
Sunday School - 10 a.m.

RED OAK BAPTIST
G. Edward Hughes, Pastor
Sunday School - 9:45 a.m.
Robert Lucado -Director
Training Union -6:30 p.m.
Berkley Cabiness -Director
First & Third Sunday:
Sunday School -9:45 a.m.
Preaching -10:55 - a.m.
Training Union - 6:30 p.m.
Second & Fourth Sunday
Sunday School -9:45 a.m.
Training Union -6:30 p.m.
Evening Worship - 7:30 p.m.
Fifth Sunday
Sunday School -9:45 a.m.
Training Union -6:30 p.m.
No Preaching
Mid-week Prayer Service - Wednesday -7:30 p.m.

PAMPLIN UNITED METHODIST CHARGE
The Rev. John Hoke, Minister
Pamplin, Va. Phone 248-6436
PAMPLIN UNITED METHODIST CHURCH
First Sunday -
Sunday School - 10 a.m.
Morning Worship - 11 a.m.
2nd Sunday:
Sunday School - 10 a.m.
3rd Sunday -
Morning Worship - 9:45 a.m.
Sunday School - 11 a.m.
4th Sunday -
Sunday School - 10 a.m.

THE CHURCH OF GOD OF PROPHECY
Sunday School 10:00
Morning Worship 11:00
Evening Service 7:30

GALILEE BAPTIST CHURCH
Rev. R. Q. Lawing, Pastor
ORDER OF SERVICES
Sunday School - 10 a.m.
Preaching:
1st Sunday - 11a.m.
3rd Sunday - 11 a.m.
CHOIR REHEARSALS:
Children's Choir - Each 2nd Sunday immediately following Sunday School.
Adult Choir - Wednesday at 7 p.m. before each 1st and 3rd Sunday.
Junior Choir - Tuesday at 7 p.m. before each 1st and 3rd Sunday.

BETHLEHEM UNITED METHODIST
Concord, Virginia
Rev. David Boger, Minister
Mr. Douglas Franklin, Lay Assistant
Sunday School – 10 a.m.
Morning Worship – 11 a.m.
Youth Meeting – 6:45 p.m.
WED. – Prayer Meeting at parsonage – 7:30 p.m.

Missionary To Address WMU Annual Meeting

A missionary and author introduced recently with the same and with those who speak foreign languages will be the main speaker at the annual meeting of the Associational Women's Missionary Union, meeting Thursday, February 17 at Falling River Baptist Church, Brookneal.

Mrs. V. L. Hudson of Evergreen, WMU Superintendent, has announced that the meeting will begin at 10 a.m. and will include luncheon and an afternoon session. Changes will be made in Associational officers. The meeting is open to WMU leaders, interested church members and friends.

The speaker will be George B. Joslin, Director of Language Missions, Baptist General Association of Virginia, Richmond.

Mr. Joslin became interested in work for the deaf in the late 1950's and served as interpreter for the deaf at Baptist Temple, San Jose, California, 1958-61. He is a graduate of Golden State Baptist Seminary, California and has completed graduate work at Gallaudet College, Washington, D.C. and the University of Tennessee at Knoxville.

He has served pastorates in Missouri and California, working later with the Home Mission Board and Southern Baptist Convention in California as missionaries to the deaf. In 1967 Mr. Joslin began a new ministry in the Baptist General Convention of Texas as Language Missions Associate with responsibilities for ministries to the deaf and for Latin American youth and kindergarten work.

In May, 1971, Mr. Joslin assumed his present position as director of language missions with the Baptist General Association of Virginia. He is the author of "Manualder Workwith the Deaf" published in 1967 by the Home Mission Board. He belongs to several professional organizations related to the deaf.

Cecil M. May

Auditor Will Speak Saturday

Cecil M. May, auditor and assistant treasurer of the Potomac Conference of Seventh-day Adventist will speak at the Appomattox Church Saturday February the 12th. The church service is at 11 a.m. Elder Rufus B. McDaniel is pastor of the church.

The speaker has recently taken up his duties at the Potomac office in Staunton, Va. Until October 15 of last year, Mr. May was chief accountant at Hadley Memorial Hospital in Washington, D. C.

Mr. May attended Andrews University in Berrien Springs, Michigan. He began his denominational work with the Texas Conference of Adventist in Fort Worth.

His wife, Darlene is secretary to the treasurer of the Potomac Conference.

The May's have two daughters, They reside in Staunton, head-quarters of the Potomac Conference.

Pastor Leaves For Mexico

Pastor Lucas will be in Mexico for the next two weeks on a preaching tour of several Missionary Stations supported by our Church. The Bible Baptist Church contributes to the support of five Missionaries in Mexico. His tour will take him into the Yuatan and over most of Mexico. Rev. Lucas plans to take approximately 350 slides of the work and progress of our Missionaries. Upon returning from the field he will be showing these slides during the Sunday evening services for several weeks and explain to the people the various aspects of the Mission work there.

The anticipated Missionary giving of the Bible Baptist Church for this year is between 18 and 20 thousand dollars.

The guest speakers in the absence of Rev. Lucas will be Rev. Joe Falls of Floyd, Va., who will be speaking this coming Sunda... For the services Feb... Rev. Jesse Powell w... guest speaker. Rev. ... Pastor of Brentwood Church in Roanoke, Va. Pastor Lucas is expected return Friday, Febr...

APPOMATTOX CO... HOUSE PRESBYTE...
Sunday School - 9:45 a.m.
Brod Pack - Supt.
Morning Worship - 11 a.m.
Speaker - Rev. Flo...
Choir Practice - Wed... 7:30 p.m.
Executive Board - Th... ruary 10th - 10 a.m.
Circle #1 - Tues., Feb... at the home of Mr... Caldwell
World Mission Prog...
Feb. 23rd - 8 p.m.
Dish Supp r - Co...
Speaker - Dr. Joh...
Medical Mission ca... from Korea.
WALKERS PRES. CH...
Morning Worship - ...
Speaker - Rev. Flo...
Sunda y School - 10...
Marshall Goin - Sup...

GOOD NEWS
352-7900

Our Specialty is WARMTH WITHOUT WORRY

We have thought of everything to assure you of clean, uninterrupted heating comfort at lowest possible cost. That's because every protection for your physical comfort and peace of mind is included in our Six-Warm Service.

Call us for full details

Appomattox Hdwe. Co.
Phone 352-7141
APPOMATTOX, VA.
AMERICAN

WEEK END SPECIALS

3 Pc. BED ROOM SUITE
6 DRAWER DOUBLE DRESSER, MIRROR
5 DRAWER CHEST & PANEL BED
3 PC. ONLY
$174.95

2 Pc. LIVING ROOM SUITE
SOFA AND MATCHING CHAIR.
FOAM CUSHIONS – NYLON COVER
2 PC. ONLY
$139.95

SEALY MATTRESS and BOX SPRINGS
TWIN or FULL SIZE
$99.95
2 PC. SET ONLY

LAMPS

Closed Wednesday at 12 Noon - Open Friday 'til 8 P. M.

BEST FURNITURE CO.
ROUTE 460 1 MILE EAST OF APPOMATTOX, VIRGINIA

When Your OPTOMETRIST Prescribes Glasses And Your REGISTERED OPTICIAN at EHRICH'S Fills Your Prescription, You Also Get The Guidance of a FASHION EYEWEAR CONSULTANT

No Wonder So Many Have Said — See EHRICH'S And See Better See EHRICH'S And Look Better

to Avail Yourself of Our COMPLETE SERVICE
Dial 845-1533
EHRICH'S
1107 MAIN STREET
Lynchburg, Va. 24504

Farm Equipment AUCTION
FEB. 19th – 10:30 A.M.
SATURDAY
DAVIDSON'S ORCHARD – DILLWYN, VA.
MF 165 DIESEL – FERGUSON 35 – FARMALL
CATERPILLAR D2 DIESEL – 4 TRUCKS – FO...
RANCHO – 3N.H. WAGONS – 3 DAVID BRADL...
WAGONS – AC COMBINE – FIELD HARVEST...
CORN PICKER – HAY CONDITIONER – MOW...
BALER – CULTIPACKER – POST HOLE DIGG...
PLOW – DISC – TOOLS –
OWNBY BRO...

EVERY ONE OF THESE GUARANTEED USED CARS IS A BUY!
Buy, Finance and Insure Your Car on the Spot.
Instant Adjustment Throughout the United States - Through MIC
MIC MOTORS INSURANCE CORPORATION

PASSENGER CARS

1971 CHEVROLET
MONTE CARLO - 2 Door Hardtop - 350 V8 Motor - Turbo Hydra Transmission - Power Steering and Brakes - Air Condition - Exterior Color Red - White Vinyl Top - Low Mileage - 15,000 Clean -

1970 FORD
CUSTOM – 2 Door 500 –V-8 Motor – Automatic Transmission – Power Steering – Air Condition – Low Mileage – Clean –One Owner

1968 CHEVROLET
IMPALA 4 Door Sedan - V8 Motor - Automatic Transmission - Power Steering and Brakes - Radio - White Wall Tires - Clean

1970 AMBASSADOR
4 Door Sedan – V-8 Motor – Automatic Transmission – Power Steering – Power Brakes – Air Condition – Clean–One Owner

1966 VOLKSWAGEN
2 Door– Squareback – 4 Speed Transmission –Radio – White Wall Tires – Clean–

1968 CHEVROLET
IMPALA Station Wagon - 350 V8 Motor - Turbo Hydra Transmission - Power Steering and Brakes - Air Condition - Radio - White Wall Tires - One Owner -

1970 FORD
TORINO – 2 Door Coupe –V-8 Motor - matic Transmission – Power Steer Condition – Low Mileage –One Owner

1968 CHEVROLET
IMPALA 2 Door Custom - 396 V8 M Speed Transmission - Power Steer Brakes - Radio - White Wall Tires - One Owner -

1968 PLYMOUTH
4 Door Sedan – V-8 Motor – Au Transmission – Radio – White Wall Clean–

1967 CHEVROLET
IMPALA 4 Door Sedan - V8 Motor - Au Transmission - Power Steering and - Air Condition - Clean Car -

1971 CHEVROLET
KINGSWOOD Station Wagon - 400 - V8 - Turbo Hydra Transmission - Power ing and Brakes - Air Condition - One

1969 AMERICAN
REBEL Station Wagon - V8 Motor matic Transmission - Power Steer Brakes - Air Condition - Clean - On

USED TRUCKS

1966 CHEVROLET
1/2 Ton PICKUP – 6 Cylinder Motor – 8 foot body - 4 Speed Transmission - Radio - Clean

1967 G M C
1/2 Ton Pick up - 6 Cylinder Motor - Transmission - Radio - Clean

MOSES MOTOR CO., INC.
ROUTE 460 Va. Dealer's License No. 3 APPOMATTOX, VIRG...

"The South 40"

by JAMES A. SMITH
EXTENSION AGENT

The county-wide rat control program reached its high point last week with poison concentrate being on sale.

There's one thing that bothers me. Are we depending on poison bait to do the entire job? Are we really cleaned-up? Are we using the best sanitation practices?

Years ago, a town ordinance says vacant lots will be cleaned. Rats are controlled by the entire community does something about the problem. Rats and I are the community. We got too early to start cleaning, today.

* * *

Over the week end James Dyer was toting me about tomato crop last year. Four plants supplied the family's need for fresh tomatoes and canning, but in addition he sold $200 worth of fresh tomatoes.

* * *

In last week's paper we had a picture and story about John Fox's tobacco, and I goofed! I said the county average was 2,000 pounds. That's what happens when you don't check the facts.

* * *

The most recent three year average, 1968-70, is 1333 pounds.

* * *

Over the years it's 1968 - 1236, 1969 - 1483 -- 1970 - 1287.

* * *

Through last Thursday, 5.8 million pounds of Dark Tobacco sold for an average of $54.- 100 pounds in as attractive bait as possible. Components of an especially formulated bait available in feed stores or the recipe available through the rat control program can also be used to prepare home-made bait.

The bait should be exposed wherever rodents are a problem. If the bait is exposed outside, it should be exposed in a bait station protected from the weather so that the bait does not become wet or stale. It is important that as the rats consume this poison bait, it be replaced. It is important to remember that this anticoagulant poison is a cumlative poison and must be consumed several times a day by any animal for several days in order for it to be effective. Thus, if the bait is exposed one day and cleaned up by the rats in one day and is not replaced the next day, then it will not kill.

If each citizen in Appomattox County makes effective use of the bait material and the poison made available to them, then the rodent population in the county can be greatly reduced and perhaps even eliminated. In addition, merchants in our community are making commercial baits available for those who do not want to take the effort to prepare their own bait. In all cases, however, these anticoagulant baits should be kept as fresh as possible, and renewed whenever depleted. Although these poison baits are extremely safe, care should be taken so that the bait is not exposed to non-target animals or to children. Won't you do your part to help eliminate the rat problem in our county.

Bait concentrate is available from Appomattox Farmers Supply, Coleman and Sons, Inc., Tolley's Liquid Fertilizer.

If the product is marketed it will be in two forms, one for cows orally administered and the other for calves given 24 hours after birth.

* * *

Crop acreage intentions are down for most crops in 1972. Looking at a recent Virginia report of 72 versus '71 plantings shows corn -- 94%, oats, --94%, barley -- 97%, sorghum -- 88% and soybeans -- 105%.

* * *

PRECIPITATION:
Last Week 1.23
This Month 1.23
This Year 4.14

Rat-O-Gram

Once we have made our community as unliveable for rats as possible it then becomes necessary to eliminate whatever rats are left. This is most effectively done by poisoning. Rat poison and rat bait are being made available in our community for this purpose. The poison being made available to the people of Appomattox County at cost is an anticoagulant. The reason this poison was chosen is because it is one of the safer rat poisons known. Although the poison, called pival, is toxic to all animals, it requires several doses a day for several days to kill. This is why it is so safe. Should a dog or cat or even a person accidentally ingest some of this poison bait, the one does will not kill.

In order to use pival effectively against rats, the poison must be placed in an attractive bait as possible. Components of an especially formulated bait available in feed stores or the recipe available through the rat control program can also be used to prepare home-made bait.

The bait should be exposed wherever rodents are a problem. If the bait is exposed outside, it should be exposed in a bait station protected from the weather so that the bait does not become wet or stale. It is important that as the rats consume this poison bait, it be replaced. It is important to remember that this anticoagulant poison is a cumlative poison and must be consumed several times a day by any animal for several days in order for it to be effective. Thus, if the bait is exposed one day and cleaned up by the rats in one day and is not replaced the next day, then it will not kill.

If each citizen in Appomattox County makes effective use of the bait material and the poison made available to them, then the rodent population in the county can be greatly reduced and perhaps even eliminated. In addition, merchants in our community are making commercial baits available for those who do not want to take the effort to prepare their own bait. In all cases, however, these anticoagulant baits should be kept as fresh as possible, and renewed whenever depleted. Although these poison baits are extremely safe, care should be taken so that the bait is not exposed to non-target animals or to children. Won't you do your part to help eliminate the rat problem in our county.

Bait concentrate is available from Appomattox Farmers Supply, Coleman and Sons, Inc., Tolley's Liquid Fertilizer.

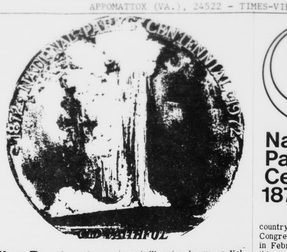

The Beginning Of An Idea

by Ken Apschnikat

The first of a series of articles on the National Parks Centennial and the National Park System.

Have you ever seen OLD FAITHFUL? If you have, like millions of other Americans, you have seen the symbol for the National Parks Centennial and the geyser that made Yellowstone National Park famous. That's right, your national parks are 100 years old this year. The nation and the world are having a celebration and you are invited to attend. How can you participate? By visiting Your National Park Areas. If you would like to know more about your National Parks and the Centennial Celebration please read on and follow this series of articles this year.

Over 100 years ago this year, an expedition into the West to explore this great country of ours revealed to a party of men a magnificent area of Northwest Wyoming known as Yellowstone. As they camped along the junction of the Firehole and Gibbon Rivers they talked around their campfire about the future of the area. At first some of the men talked of staking claims to the area, cutting trees for the lumber industry and establishing a private resort. Judge Cornelius Hedges of Montana had an idea, he said the area should not be in private hands, but should be owned by the Government for the enjoyment of the people. His idea met with immediate approval from members of the expedition. Back East these members began writing, speaking, and showing pictures and paintings of this beautiful area of our country. By their efforts a Congressional Bill was passed in February, 1872 to establish this area called Yellowstone as public land. On March 1, 1872 President Ulysses S. Grant, who seven years earlier signed another important document at Appomattox Court House, signed into law the act creating Yellowstone Nat. Park. The act stated "--and set apart as a public park or pleasuring ground for the benefit and enjoyment of the people".

Since the establishment of Yellowstone, the world's first national park, the national park idea has spread to over 90 countries throughout the world. A Second World Conference on National Parks will be held in Yellowstone and Grand Teton National Parks this year to pay tribute to the National Parks Centennial.

In July, 1970, President Nixon signed a law establishing the National Parks Centennial Commission which is responsible for the celebration of the 100 years of national parks. All Americans are invited to participate in the celebrations to be held in national parks area throughout the country this year.

Many Centennial events have been scheduled in national parks such as, dedications of parks and museums, special demonstrations and activities related to man, parks, and the environment, Appomattox Court House N.H.P. will also have many activities related to the Centennial which you will be reading and hearing about soon.

You will find the symbol for the Centennial with each article. It represents the geyser OLD FAITHFUL which you see on the Centennial Medallion above the article. These medallions will be on sale through the mail and in the national parks area throughout the country.

So until the next article on the Centennial and the National Park System, get out to your park here in Appomattox and join with us in celebrating the National Park Idea and Centennial.

National Parks Centennial 1872-1972

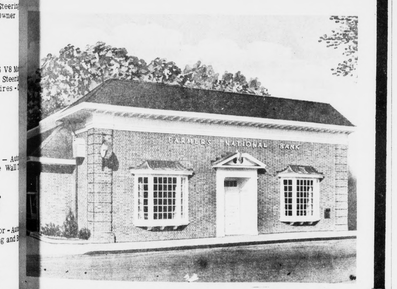

NO SERVICE CHARGE CHECKING ACCOUNTS
NO MINIMUM BALANCE REQUIRED
SEE US TODAY FOR A ...
NO SERVICE CHARGE CHECKING ACCOUNT...
NO MINIMUM BALANCE REQUIRED... THIS APPLIES TO ALL CHECKING ACCOUNTS.
FARMERS NATIONAL BANK
YOUR HOME-OWNED AND OPERATED BANK
APPOMATTOX, VA.
Member Federal Deposit Insurance Corporation
Member Federal Reserve System

INSULATE your PIPES!
PREVENT FREEZING IN BRIEF COLD SNAPS
USE WRAP-ON '40 FIBER GLASS INSULATION
25' ROLL
Poe Hdwe. CO., INC.
Church St., Appomattox, Va.

DRIVE A LITTLE SAVE A LOT
ON A DODGE COLT,
DODGE CARS, Dodge Trucks,
Triumph Cars, White Trucks,
John P. Hughes Motor Co., Inc.
License #5, Phone 845-4511
800 Commerce Street, Lynchburg, Virginia 1/27/4T

MAGNAVOX FACTORY-SPONSORED ANNUAL SALE
MAGNIFICENT MAGNAVOX STEREO...ANY WAY YOU WANT IT!

SAVE $25 NOW $224.95
Stereo FM/AM Radio-Phono System—model 9290 offers great Magnavox sound plus wonderful versatility. 20-Watts EIA music power, an Air-Suspension System with two High-Compliance 6" and two 3½" speakers, plus the precision Automatic Mark I record player. There are even jacks for optional tape equipment and headphones. Dust cover included.

SAVE $51 NOW $248
Compact solid-state stereo FM/AM Radio-Phono—in finely crafted Early American styling. Although modestly priced, quality has not been sacrificed! Model 3422 will delight you with its big sound and tonal quality. 15-Watts EIA music power, four high fidelity speakers, plus Automatic Mark I record player. Contemporary and Mediterranean styles are also available. Your choice of three.

Astro-Sonic Stereo FM/AM Radio-Phonograph—in beautiful Mediterranean styling. Model 3673 will bring you the full beauty of music—with 20-Watts EIA music power, two High-Efficiency 10" Bass Woofers and two 1,000 Hz. Exponential Horns, plus the Micromatic player. Modern, Early American, Italian Classic and French Provincial styles, too. Your choice of five.

SAVE $51 NOW $328
Magnavox

AT HARRY HAGA
Now is the best time to purchase a magnificent Magnavox ... because during this once-a-year event, most Magnavox models are substantially price-reduced with truly significant savings: Save up to $151 on Color Stereo Theatres ... up to $101 furniture Color TV ... up to $102 on Stereo consoles ... up to $80 on Stereo Component Systems. Save on Monochrome TV, Tape Recorders and Radios, too. Whichever you choose, you'll enjoy the built-in performance and reliability that have made Magnavox a leader in the field of finest quality electronics for over 60 years!

HARRY HAGA
PROUDLY SERVING LYNCHBURG FOR 25 YRS.
LYNCHBURG'S LARGEST EXCLUSIVE APPLIANCE DEALER—"WE BACK OUR SALES WITH SERVICE"
2408 WARDS ROAD — DIAL 239-6921 LYNCHBURG, VA. OPEN UNTIL 9 LYNCHBURG, VA. PITTMAN PLAZA — DIAL 845-6061